



13 Ingleby Way, The Mount, Shrewsbury, SY3 8BU

4 bedroom detached house—£415,000 Freehold

13 Ingleby Way, The Mount, Shrewsbury, SY3 8BU

Coopergreenpooks.co.uk

£415,000 Freehold—4 bedroom detached house

Coopergreenpooks.co.uk/property/26903

This attractive and well-designed modern detached house provides stylish accommodation, whilst being located in a very sought after development just a 5 minute drive from the town centre.

KEY FEATURES

- Spacious entrance hall with stone effect tiled flooring and cloakroom.
- Study and living room which has a bay window to front and glazed double doors to rear patio.
- Impressive kitchen/dining room with integrated appliances and an adjoining utility room which also provides rear access.
- Staircase from hall to landing, 4 double bedrooms and a well fitted family bathroom. The main bedroom also has an en suite shower room.
- Double glazed windows and gas fired central heating.
- Block paved driveway providing parking for about 2 cars, as well as access to single garage.
- Lawned garden to front enclosed by established hedging and a good sized lawned rear garden with paved patio and specimen trees.
- Really good location within a quiet and popular area of town, close to a wide range of amenities, good schools and the town centre.
- Built by reputable local developers (Galliers Homes) in 2015.

Cooper Green Pooks
3 Barker Street
Shrewsbury
SY1 1QF

www.cgpooks.co.uk
sales@cgpooks.co.uk



Ground Floor
Approx. 60.6 sq. metres (652.0 sq. feet)

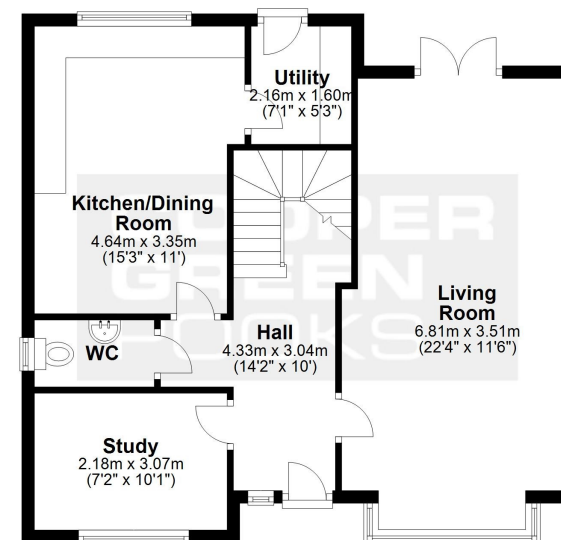

First Floor
Approx. 61.5 sq. metres (661.6 sq. feet)

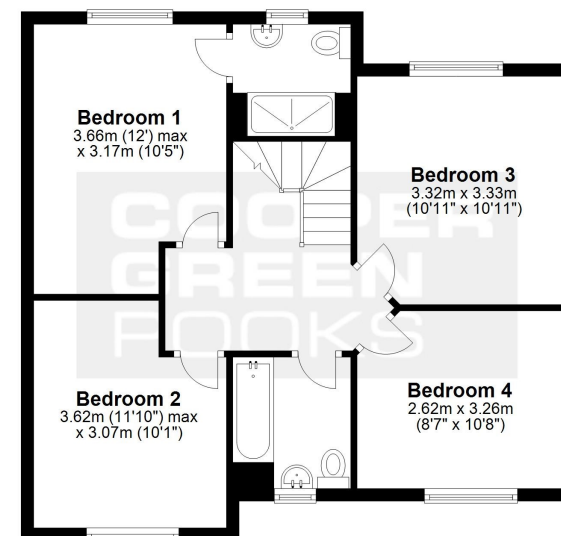

Total area: approx. 122.0 sq. metres (1313.6 sq. feet)

We accept no responsibility for any mistake or inaccuracy contained within the floorplan. The floorplan is provided as a guide only and should be taken as an illustration only. The measurements, contents and positioning are approximations only and provided as a guidance tool and not an exact replication of the property.
Plan produced using PlanUp.





13 Ingleby Way, The Mount, Shrewsbury, SY3 8BU

£415,000 Freehold—4 bedroom detached house

Coopergreenpooks.co.uk/property/26903

rightmove 

 onTheMarket.com

 **RICS**
Regulated by RICS



Tenure	Freehold
Local Authority	Shropshire Council
Council Tax	Band E
EPC Band	Band B
Services	All mains services are connected

 **Expert mortgage advice available**

3 Barker St, Shrewsbury SY1 1QF
Cooper Green Pooks
01743 276666



Your home may be repossessed if you do not keep up repayments on your mortgage.
There may be a fee for mortgage advice. The actual amount you pay will depend upon your circumstances. The fee is up to 1% but a typical fee is 0.3% of the amount borrowed.

13 Ingleby Way, The Mount, Shrewsbury, SY3 8BU

£415,000 Freehold—4 bedroom detached house

Coopergreenpooks.co.uk/property/26903

rightmove

onTheMarket.com

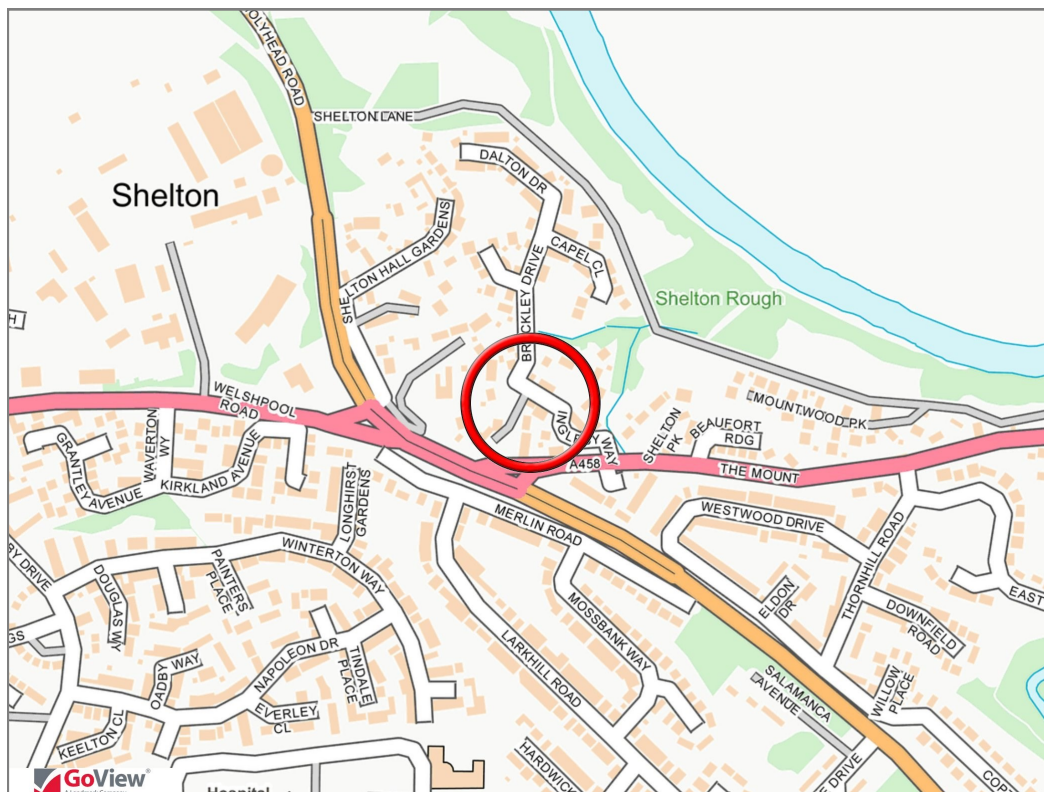
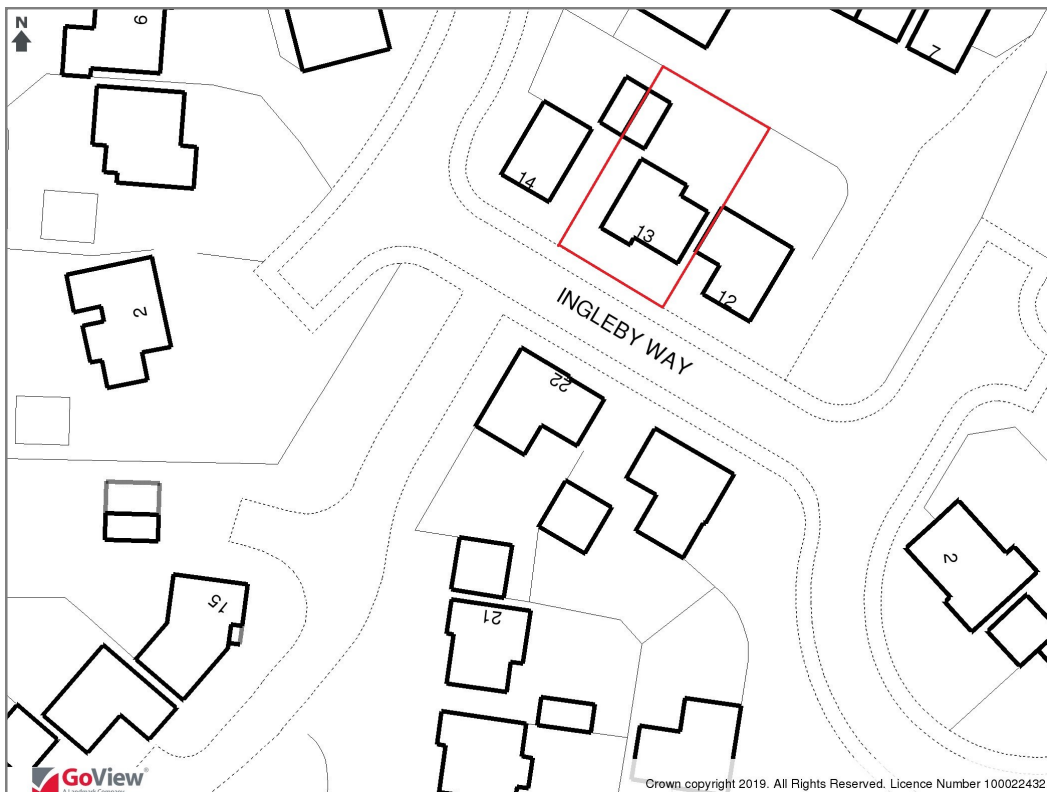

Tenure	Freehold
Local Authority	Shropshire Council
Council Tax	Band E
EPC Band	Band B
Services	All mains services are connected

Expert mortgage advice available

3 Barker St, Shrewsbury SY1 1QF

Cooper Green Pooks
01743 276666



Your home may be repossessed if you do not keep up repayments on your mortgage.
There may be a fee for mortgage advice. The actual amount you pay will depend upon your circumstances. The fee is up to 1% but a typical fee is 0.3% of the amount borrowed.

13 Ingleby Way, The Mount, Shrewsbury, SY3 8BU

Coopergreenpooks.co.uk

£415,000 Freehold—4 bedroom detached house

Coopergreenpooks.co.uk/property/26903

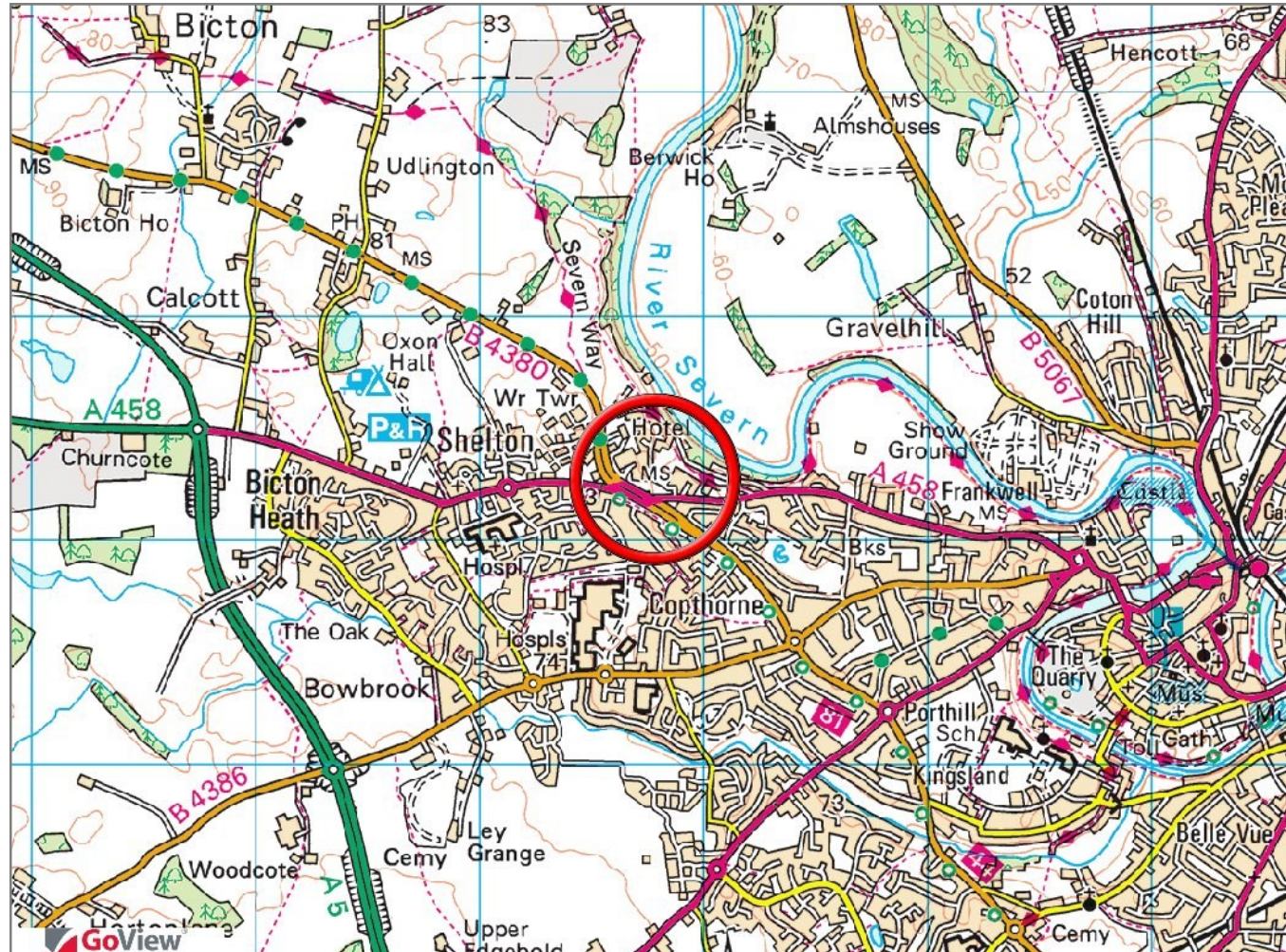

IMPORTANT NOTICE: Cooper Green Pooks for themselves and for the lessors or vendors of this property whose agents they are give notice that: 1 No appliances, services or service installations have been tested and no warranty as to suitability or serviceability is implied. Any prospective purchaser or lessee is advised to obtain verification from their surveyor or solicitor. 2. The particulars are set out as a general outline only for the guidance of the intended purchasers or lessees and do not constitute, nor constitute part of, an offer or contract. 3. All descriptions, reference to condition and necessary permissions for use and occupation and other details are given in good faith and are believed to be correct but any intending purchasers or lessees should not rely on them as statements or representation of fact but satisfy themselves by inspection or otherwise as to the correctness of each of them. 4. No person in the employment of Cooper Green Pooks has any authority to make or give any representation or warranty whatsoever in relation to this property. 5. All rentals and prices are quoted exclusive of Stamp Duty, legal and surveyors fees and any other associated purchasers or lessees costs. 6. Floor plans are indicative only and should not be relied on. 7. The plan showing the boundary of the property is indicative only and has not been checked against the legal title so should not be relied on. 8. All dimensions, floor areas and site areas are only approximate and should not be relied on. Dimensions are generally maximum room dimension.